

## 1. Switching on / off

The on/off switch is placed in the middle of the right side of the Tablet PC.

In order to switch on or off the Tablet PC - push the switch shortly upwards.

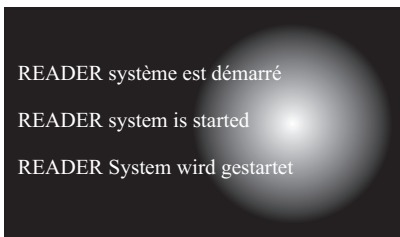

The Mobile Reader program boots up automatically. Wait until the program is opened.



## 2. Performing a new measurement

Click on "new measurement".

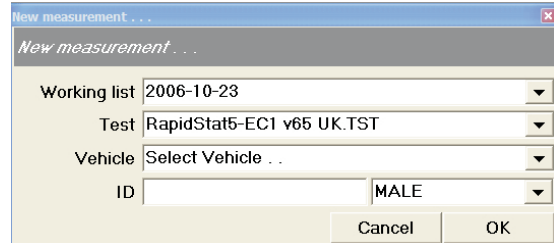

## 3. Enter donor data

1st line: The actual date appears automatically.

2nd line: The test variety to be measured appears.

3rd line: Select vehicle.

4th line: Enter the identification number (f.e. driver licence number, job list number a.s.o.)

4th line: Select the gender

Click on "OK" if this data are not required, click on "OK" immediately.

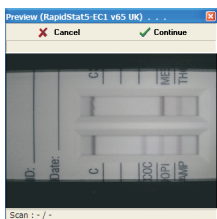

## 4. Start of camera sequence

The preview of the camera appears after approximately 15 seconds. Verify whether a test has been inserted. Then click on "Continue".

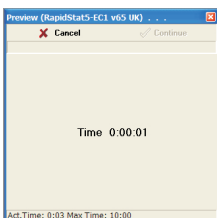

## 5. Camera measurement

Now the software starts automatically the test. This can take 3 to 10 minutes.

Sample ID : 2345 Operator: Administrator

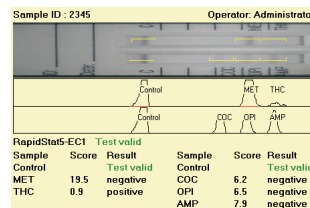

Sample	Score	Result	Sample	Score	Result
Control		Test valid	Control	6.2	negative
MET	19.5	negative	OPI	6.5	negative
THC	0.9	positive	AMP	7.9	negative

## 7. Result measurement

The result of the measurement appears. It can be printed out.



## 8. Leave the program

At the end of the measurement click on "Exit" and leave the program.

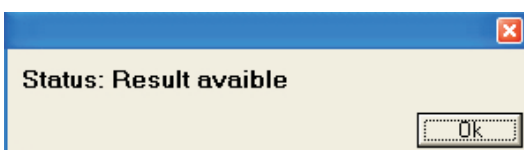

## 6. End of camera measurement

As soon as the measurement is completed the software sends a signal (blip) and the status report: "results available". Click on "OK".

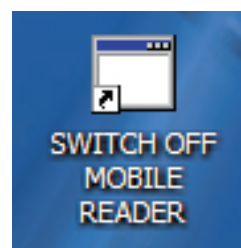

## 9. Shut down the Reader

Click on "Switch off Mobile Reader" to shut down the device automatically.